

CERTIFICATE OF ANALYSIS

Order Type: Other
Order ID: OR2019-4227

Customer ID: 724
Customer Name: Private Label Supplements

Harvest/Extract Lot: None
Harvest/Extract Batch: None

Cultivar (Strain): 2g Broad Spec
Sample Date: 10/02/2019

Lab ID: SA2019-13592
Date Received: 10/02/2019

Sample Matrix: Concentrate
Date Completed: 10/09/2019

Remarks:

CANNABINOID (POTENCY) PROFILE

Analysis Date/Time: 10/06/2019 0915
Analyst: OL

Method: HPLC/DAD (Internal Method-001)
Instrument: Agilent 1100

Moisture Content (%): -
Water Activity (aw): -

Cannabinoid	Result (%)	Result (mg/g)	Reporting Limit (mg/g)	Result (mg/mL)	Per Unit (mg)
CBD	96.5	965	0.494	-	965
CBDa	-	-	0.494	-	-
CBDv	-	-	0.494	-	-
Δ9-THC	-	-	0.494	-	-
Δ8-THC	-	-	0.494	-	-
THCa	-	-	0.494	-	-
THCv	-	-	0.494	-	-
CBC	0.773	7.73	0.494	-	8
CBG	-	-	0.494	-	-
CBGa	-	-	0.494	-	-
CBN	1.1	11	0.494	-	11
TOTAL	98.3	983			983
TOTAL THC	-	-			-
TOTAL CBD	96.5	965			965

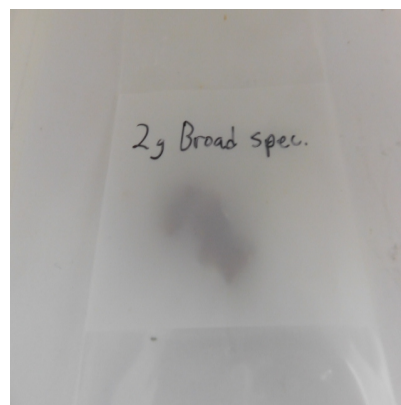

UNIT MASS (g): 1

"-" Not detected above RL.

Cannabinoid Distribution (% of Total Cannabinoids)

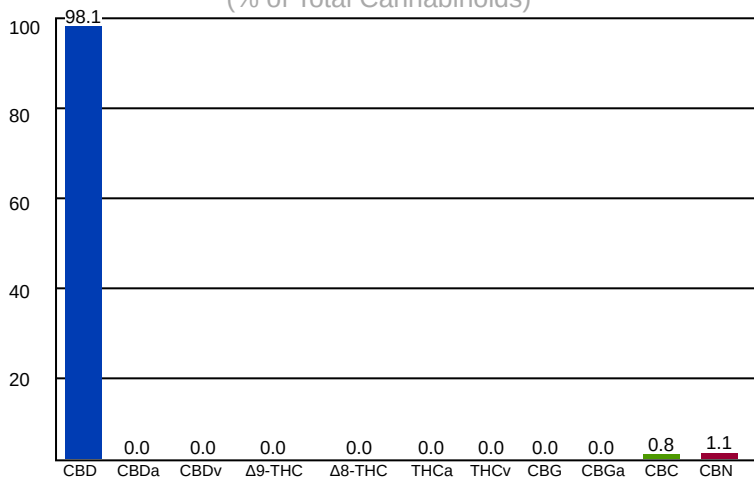

Deviations from standard operating procedure: None

Recoveries for all analyte standards: 90-110%
Replicate Uncertainties: <5% RSD, <20% RPD
Sample/Reagent Blanks: <RL for all analytes

Values for plant matter are adjusted for moisture content.

Total THC = (THCa x 0.877) + Δ9-THC
Total CBD = (CBDa x 0.877) + CBD

Percentage results are reported by mass.
mg/g results are reported as mass component per mass material.

Abbreviations: UV - Ultraviolet, HPLC - High Pressure Liquid Chromatography, RL - Reporting Limit, RPD - Relative Percent Difference, RSD - Relative Standard Deviation

This information is provided as a service and makes no claims of efficacy and/or safety of this product. Results are applicable only for the sample(s) analyzed and for the specific analysis conducted. This report is for informational purposes only and should not be used to diagnose, treat, or prevent any medical-related symptoms.

The statements and results herein have not been approved and/or endorsed by the FDA.

REPORT OF LABORATORY ANALYSIS

This report shall not be reproduced, except in full, without the written consent of Felling Analytical Services and Technology (F.A.S.T.), LLC

Kyle W. Felling
Kyle W. Felling, Ph.D.
Laboratory Director

CERTIFICATE OF ANALYSIS

Order Type: Other	Customer ID: 724	Harvest/Extract Lot: None
Order ID: OR2019-4227	Customer Name: Private Label Supplements	Harvest/Extract Batch: None
Cultivar (Strain): 2g Broad Spec	Lab ID: SA2019-13592	Sample Matrix: Concentrate
Sample Date: 10/02/2019	Date Received: 10/02/2019	Date Completed: 10/09/2019

Remarks:

TERPENOID PROFILE

Analysis Date/Time: 10/06/2019 0915	Method: HS/GC/FID (Internal Method-002)	Deviations from SOP:
Analyst: OL	Instrument: Agilent 6890	None

<u>Terpene</u>	<u>Result</u> <u>($\hat{\mu}$g/g)</u>	<u>Result</u> <u>(%)</u>
α -Bisabolol	-	-
Camphene	-	-
δ -3-Carene	-	-
β -Caryophyllene	-	-
Caryophyllene oxide	-	-
p-Cymene	-	-
Eucalyptol	-	-
Geraniol	-	-
Guaiol	-	-
α -Humulene	-	-
Isopulegol	-	-
d-Limonene	-	-
Linalool	-	-
β -Myrcene	-	-
cis-Nerolidol	-	-
trans-Nerolidol	-	-
α -Ocimene	-	-
β -Ocimene	-	-
α -Pinene	-	-
β -Pinene	-	-
α -Terpinene	-	-
γ -Terpinene	-	-
Terpinolene	-	-
TOTAL	0	0

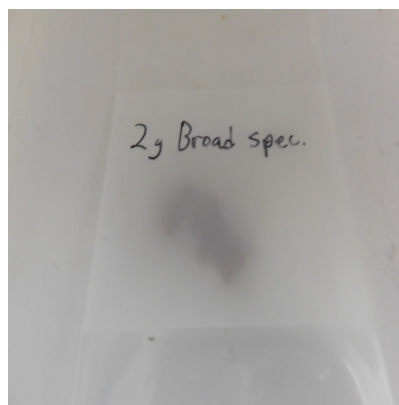

Abbreviations: HS - Headspace, GC - Gas Chromatography, MS - Mass Spectrometry, RL - Reporting Limit

This information is provided as a service and makes no claims of efficacy and/or safety of this product.

Results are applicable only for the sample(s) analyzed and for the specific analysis conducted.

This report is for informational purposes only and should not be used to diagnose, treat, or prevent any medical-related symptoms.

The statements and results herein have not been approved and/or endorsed by the FDA.

"- " Not detected above RL.
Reporting Limit ($\hat{\mu}$ g/g): 1

REPORT OF LABORATORY ANALYSIS

This report shall not be reproduced, except in full, without the written consent of
Felling Analytical Services and Technology (F.A.S.T.), LLC

Kyle W. Felling
Kyle W. Felling, Ph.D.
Laboratory Director

CERTIFICATE OF ANALYSIS

Order Type: Other

Customer ID: 724

Harvest/Extract Lot: None

Order ID: OR2019-4227

Customer Name: Private Label Supplements

Harvest/Extract Batch: None

Cultivar (Strain): 2g Broad Spec

Lab ID: SA2019-13592

Sample Matrix: Concentrate

Sample Date: 10/02/2019

Date Received: 10/02/2019

Date Completed: 10/09/2019

Remarks:

RESIDUAL SOLVENT PROFILE

Analysis Date/Time: 10/06/2019 0915

Method: USP <467>

Deviations from SOP:

Analyst: OL

Instrument: Agilent 6890

None

Solvent	Result ($\hat{\text{A}}\mu\text{g/g}$)	Action Level ($\hat{\text{A}}\mu\text{g/g}$)
Acetone (67-64-1)	-	1000
Benzene (71-43-2)	-	2
n-Butane (106-97-2)	-	1000
2,2-Dimethylbutane (75-83-2)	-	60
2,3-Dimethylbutane (79-29-8)	-	60
Ethyl benzene (100-41-4)	-	430
n-Heptane (142-82-5)	-	1000
n-Hexane (110-54-3)	-	60
Isobutane (75-28-5)	-	1000
Isopropanol (67-63-0)	-	1000
2-Methylbutane (78-78-4)	-	1000
2-Methylpentane (107-83-5)	-	60
3-Methylpentane (96-10-0)	-	60
n-Pentane (109-66-0)	-	1000
n-Propane (74-98-6)	-	1000
Toluene (108-88-3)	-	180
o-Xylene (95-47-6)	-	430
m,p-Xylene (108-38-3 or 106-42-3)	-	430
Xylenes* (1330-20-7)	-	430

Color Key

RESULT < 1/2 AL
1/2 AL < RESULT < AL
RESULT > AL

Reporting Limit ($\hat{\text{A}}\mu\text{g/g}$)
1/2 of AL

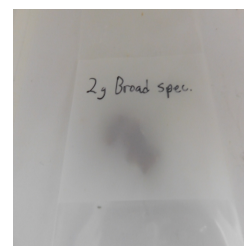

"-" not detected above reporting limit

"*" - o,m,p-Xylene and Ethylbenzene

Solvent	Synonym(s)	Solvent	Synonym(s)	Solvent	Synonym(s)
Acetonitrile	Methyl Cyanide, ACN	2-Ethoxyethanol	Cellosolve, Ethyl glycol	Methanol	Methyl alcohol
1-Butanol	n-Butanol, Butyl Alcohol	Ethyl ether	Diethyl ether, Ether	2-Methylbutane	Isopentane
2-Butanol	sec-Butyl alcohol	Ethyl acetate	EtOAc	Methylene chloride	Dichloromethane
2-Butanone	Methyl ethyl ketone, MEK	Ethyl benzene	Phenylethane	2-Methylpentane	Isohexane
1,2-Dimethoxyethane	Monoglyme	Ethylene glycol	1,2-Ethanediol	1-Pentanol	n-Amyl alcohol
2,3-Dimethylbutane	Neohexane	Ethylene oxide	Oxirane	1-Propanol	Propyl alcohol
2,3-Dimethylbutane	Diisopropyl	Isobutane	2-Methylpropane	Tetrahydrofuran	THF
N,N-Dimethylformamide	DMF	Isopropanol	2-Propanol, IPA	Tetramethylene sulfone	Sulfolane
Dimethylsulfoxide	DMSO	Isopropyl Acetate	Acetic acid isopropyl ester	Xylene	Dimethylbenzene

Abbreviations: HS-Headspace, GC-Gas Chromatography, MS-Mass Spectrometry, RL-Reporting Limit, AL-Action Level
CAS-Chemical Abstract Services

Disclaimer: This information is provided as a service and makes no claims of efficacy and/or safety of this product. Results are applicable only for the sample(s) analyzed and for the specific analysis conducted. This report is for informational purposes only and should not be used to diagnose, treat, or prevent any medical-related symptoms. The statements and results herein have not been approved and/or endorsed by the FDA.

REPORT OF LABORATORY ANALYSIS

This report shall not be reproduced, except in full, without the written consent of Felling Analytical Services and Technology (F.A.S.T.), LLC

Kyle W. Felling
Kyle W. Felling, Ph.D.
Laboratory Director

CERTIFICATE OF ANALYSIS

Order Type: Other
Order ID: OR2019-4227

Customer ID: 724
Customer Name: Private Label Supplements

Harvest/Extract Lot: None
Harvest/Extract Batch: None

Cultivar (Strain): 2g Broad Spec
Sample Date: 10/02/2019

Lab ID: SA2019-13592
Date Received: 10/02/2019

Sample Matrix: Concentrate
Date Completed: 10/09/2019

Remarks:

PESTICIDES PROFILE

Analysis Date/Time: 10/06/2019 0915
Analyst: OL

Method: LC/MS/MS and GC/MS
Instrument: Waters Acquity/TQD

Deviations from SOP:
None

<u>Pesticide</u>	<u>Result</u> ($\hat{\mu}$ g/g)	<u>Action Level</u> ($\hat{\mu}$ g/g)
Abamectin (71751-41-2)	-	0.5
Azoxystrobin (131860-33-8)	-	0.5
Bifenazate* (149877-41-8)	-	0.5
Etoxazole (153233-91-1)	-	0.5
Imazalil (35554-44-0)	-	0.5
Imidacloprid (138261-41-3)	-	0.5
Malathion (121-75-5)	-	0.5
Myclobutanil (88671-89-0)	-	0.5
Permethrins* (52645-53-1)	-	0.5
Spinosad A (168316-95-8)	-	0.5
Spinosad D (168316-95-8)	-	0.5
Spiromesifen (283594-90-1)	-	0.5
Spirotetramat (203313-25-1)	-	0.5
Tebuconazole (80443-41-0)	-	0.5

Color Key

RESULT < 1/2 AL
1/2 AL < RESULT < AL
RESULT > AL

Reporting Limit ($\hat{\mu}$ g/g)
1/2 of AL

"-" not detected above reporting limit

"*" analyzed by GC/MS (all others analyzed by LC/MS/MS)

Permethrins measured as the cumulative residue of the *cis*- and *trans*-permethrin isomers.

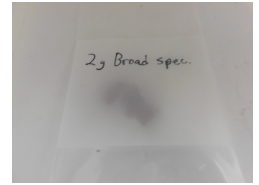

Abbreviations: LC - Liquid Chromatography, GC - Gas Chromatography, MS - Mass Spectrometry, RL - Reporting Limit, AL - Action Level, CAS - Chemical Abstract Services

<u>Pesticide</u>	<u>Synonym(s)</u>	<u>Pesticide</u>	<u>Synonym(s)</u>	<u>Pesticide</u>	<u>Synonym(s)</u>
Cyfluthrin	Baythroid	Myclobutanil	Systhane	Propiconazole	Tilt
DDVP	Dichlorvos	Naled	Dibrom	Propoxur	Baygon
Ethoprophos	Prophos	Phosmet	Imidan		

Disclaimer: This information is provided as a service and makes no claims of efficacy and/or safety of this product. Results are applicable only for the sample(s) analyzed and for the specific analysis conducted. This report is for informational purposes only and should not be used to diagnose, treat, or prevent any medical-related symptoms. The statements and results herein have not been approved and/or endorsed by the FDA.

REPORT OF LABORATORY ANALYSIS

This report shall not be reproduced, except in full, without the written consent of Felling Analytical Services and Technology (F.A.S.T.), LLC

Kyle W. Felling
Kyle W. Felling, Ph.D.
Laboratory Director

CERTIFICATE OF ANALYSIS

Order Type: Other
Order ID: OR2019-4227

Customer ID: 724
Customer Name: Private Label Supplements

Harvest/Extract Lot: None
Harvest/Extract Batch: None

Cultivar (Strain): 2g Broad Spec
Sample Date: 10/02/2019

Lab ID: SA2019-13592
Date Received: 10/02/2019

Sample Matrix: Concentrate
Date Completed: 10/09/2019

Remarks:

MYCOTOXIN PROFILE

Analysis Date/Time: 10/06/2019 0915
Analyst: OL

Method: LC/MS/MS
Instrument: Waters Acquity/TQD

Deviations from SOP:
None

<u>Mycotoxin</u>	<u>Result</u> ($\hat{1}/4g/kg$)	<u>Action Level</u> ($\hat{1}/4g/kg$)
Aflatoxin B1	-	20
Aflatoxin B2	-	20
Aflatoxin G1	-	20
Aflatoxin G2	-	20
Ochratoxin A	-	20

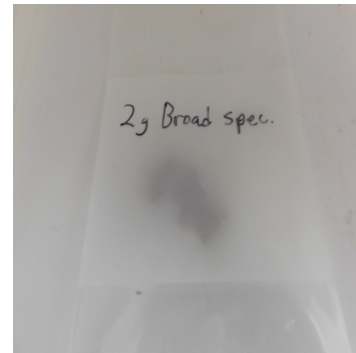

Abbreviations: EC - Escherichia Coli, CFU - Colony-Forming Unit,
RL - Reporting Limit, AL - Action Level

Color Key

RESULT < 1/2 AL
1/2 AL < RESULT < AL
RESULT > AL

Reporting Limit (CFU/g)
1

"-" not detected above reporting limit

Disclaimer: This information is provided as a service and makes no claims of efficacy and/or safety of this product. Results are applicable only for the sample(s) analyzed and for the specific analysis conducted. This report is for informational purposes only and should not be used to diagnose, treat, or prevent any medical-related symptoms. The statements and results herein have not been approved and/or endorsed by the FDA.

REPORT OF LABORATORY ANALYSIS

This report shall not be reproduced, except in full, without the written consent of Felling Analytical Services and Technology (F.A.S.T.), LLC

CERTIFICATE OF ANALYSIS

Order Type: Other
Order ID: OR2019-4227

Customer ID: 724
Customer Name: Private Label Supplements

Harvest/Extract Lot: None
Harvest/Extract Batch: None

Cultivar (Strain): 2g Broad Spec
Sample Date: 10/02/2019

Lab ID: SA2019-13592
Date Received: 10/02/2019

Sample Matrix: Concentrate
Date Completed: 10/09/2019

Remarks:

HEAVY METAL PROFILE

Analysis Date/Time: 10/06/2019 0915
Analyst: OL

Method: ICP/MS
Instrument: PerkinElmer Elan 9000

Deviations from SOP:
None

<u>Heavy Metal</u>	<u>Result</u> ($\hat{\text{A}}\mu\text{g/kg}$)	<u>Action Level</u> ($\hat{\text{A}}\mu\text{g/kg}$)
Arsenic (As)	-	400
Cadmium (Cd)	-	440
Lead (Pb)	-	1000
Mercury (Hg)	-	200

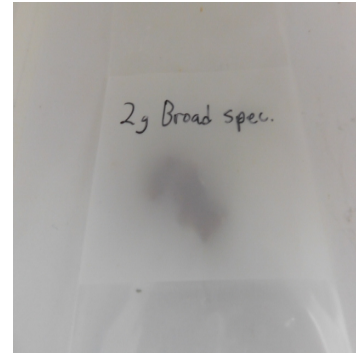

Abbreviations: ICP - Inductively-Coupled Plasma, OES - Optical Emission Spectroscopy, MS - Mass Spectroscopy, RL - Reporting Limit, AL - Action Level

Color Key

RESULT < 1/2 AL
1/2 AL < RESULT < AL
RESULT > AL

Reporting Limit ($\hat{\text{A}}\mu\text{g/kg}$)
50

"-" not detected above reporting limit

Disclaimer: This information is provided as a service and makes no claims of efficacy and/or safety of this product. Results are applicable only for the sample(s) analyzed and for the specific analysis conducted. This report is for informational purposes only and should not be used to diagnose, treat, or prevent any medical-related symptoms. The statements and results herein have not been approved and/or endorsed by the FDA.

REPORT OF LABORATORY ANALYSIS

This report shall not be reproduced, except in full, without the written consent of Felling Analytical Services and Technology (F.A.S.T.), LLC

CERTIFICATE OF ANALYSIS

Order Type: Other
Order ID: OR2019-4227

Customer ID: 724
Customer Name: Private Label Supplements

Harvest/Extract Lot: None
Harvest/Extract Batch: None

Cultivar (Strain): 2g Broad Spec
Sample Date: 10/02/2019

Lab ID: SA2019-13592
Date Received: 10/02/2019

Sample Matrix: Concentrate
Date Completed: 10/09/2019

Remarks:

MICROBIOLOGICAL PROFILE

Analysis Date/Time: 10/06/2019 0915
Analyst: OL

Method: Hardy Diagnostics CompactDry
Instrument: Thermo Incubator

Deviations from SOP:
None

<u>Bacteria/Microbe</u>	<u>Result (CFU/g)</u>	<u>Action Level (CFU/g)</u>
Aerobic Plate Count, Total	NT	-
Escherichia Coli (E. Coli)	Absent	1
Mold	Absent	10000
Yeast	Absent	10000
Salmonella spp.	Absent	1

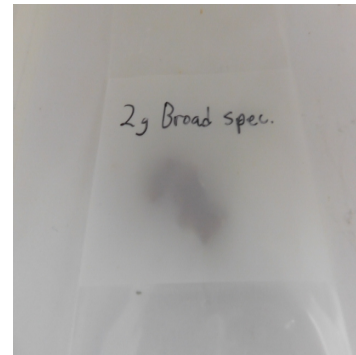

Abbreviations: EC - Escherichia Coli, CFU - Colony-Forming Unit, RL - Reporting Limit, AL - Action Level, NT - Not Tested

Color Key

RESULT < 1/2 AL
1/2 AL < RESULT < AL
RESULT > AL

Reporting Limit (CFU/g)
1

"-" not detected above reporting limit

Disclaimer: This information is provided as a service and makes no claims of efficacy and/or safety of this product. Results are applicable only for the sample(s) analyzed and for the specific analysis conducted. This report is for informational purposes only and should not be used to diagnose, treat, or prevent any medical-related symptoms. The statements and results herein have not been approved and/or endorsed by the FDA.

REPORT OF LABORATORY ANALYSIS

This report shall not be reproduced, except in full, without the written consent of Felling Analytical Services and Technology (F.A.S.T.), LLC