

Certificate of Analysis

Twin Arbor Analytical
3990 Ruth Way Suite D
Paso Robles, CA 93446
(805) 369-2123



PREPARED FOR: **WellspringCBD**
1271 NE HWY 99W #140
MCMINNVILLE, OR 97128

Report Date 2/17/2020
Sample ID Hempsi Full Spec 1000
Sample Type MCT Tincture
Internal Sample ID 200206-74-5
Lab Batch ID 200219-1
Date of Analysis 2/19/2020

Batch ID: OT1000-200217-1

Analysis: Cannabinoids

Instrumentation: HPLC/DAD Intrument ID: HPLC 1 Method: TM0002 (Twin Arbor Analytical Proprietary)

	LOD / LOQ (mg/g)	mg/g	% by weight
CBD	0.17 / 0.51	39.3	3.93
CBDA	0.31 / 0.94	ND	ND
Total CBD *		39.3	3.93
Δ9-THC	0.21 / 0.65	1.4	0.14
THCA	0.39 / 1.19	ND	ND
Total THC *		1.4	0.14
CBG	0.08 / 0.24	0.4	0.04
CBGA	0.09 / 0.28	ND	ND
Total CBG *		0.4	0.04
CBC	0.24 / 0.73	ND	ND
CBDV	0.18 / 0.55	< LOQ	< LOQ
CBN	0.09 / 0.29	ND	ND
Δ8-THC	0.38 / 1.16	ND	ND
THCV	0.13 / 0.41	ND	ND
Total Tested Cannabinoids		41.1	4.11

% by weight

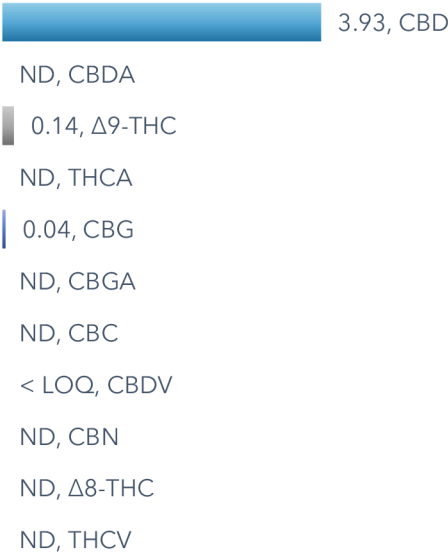

Moisture Content: **NT**

NOTE:
With a density of 0.965 g/mL, the CBD concentration converts to 37.9 mg/mL or 1,119 mg per 1 oz. bottle.

ND = Not Detected NT = Not Tested

* Totals account for decarboxilation of the acid and equal $XXX + (XXXX \times 0.877)$
For example: Total THC = Δ9-THC + (THCA * 0.877)

Forrest Richmond
Laboratory Manager

CERTIFICATE DISCLAIMER: The results contained within this report only apply to the material presented to Twin Arbor Analytical in the condition it was provided. This report is confidential and for the exclusive use of the individual or organization for whom it was prepared. This report shall not be altered and must not be reproduced, unless in its entirety, without the express written permission from Twin Arbor Analytical.