

Certificate of Analysis

Twin Arbor Analytical

3990 Ruth Way Suite D
Paso Robles, CA 93446
(805) 369-2123



PREPARED FOR:

Wellspring CBD
3901 E Pershing Ave
Cheyenne, WY 82001

Report Date 2/5/2021
Sample ID 3000MG Full Spectrum CBD Oil
Sample Type MCT Oil
Internal Sample ID 210202-14-3
Lab Batch ID 210205-1
Date of Analysis 2/5/2021
Client Batch ID FD016

Analysis: Cannabinoids

Instrumentation: HPLC/DAD Instrument ID: HPLC 1 Method: TM0002 (Twin Arbor Analytical Proprietary)

	LOD / LOQ (mg/g)	mg/g	%	mg/mL
CBD	0.07 / 0.2	120.81	12.081	115.19
CBDA	0.07 / 0.2	ND	ND	ND
Total CBD *		120.81	12.081	115.19
Δ9-THC	0.07 / 0.2	< LOQ	< LOQ	< LOQ
THCA	0.07 / 0.2	ND	ND	ND
Total THC *		N/A	N/A	N/A
CBG	0.07 / 0.2	< LOQ	< LOQ	< LOQ
CBGA	0.07 / 0.2	ND	ND	ND
Total CBG *		N/A	N/A	N/A
CBC	0.07 / 0.2	1.57	0.157	1.49
CBDV	0.07 / 0.2	< LOQ	< LOQ	< LOQ
CBN	0.07 / 0.2	1.01	0.101	0.97
Δ8-THC	0.07 / 0.2	ND	ND	ND
THCV	0.07 / 0.2	ND	ND	ND
Total Tested Cannabinoids		123.38	12.34	117.65

mg / mL

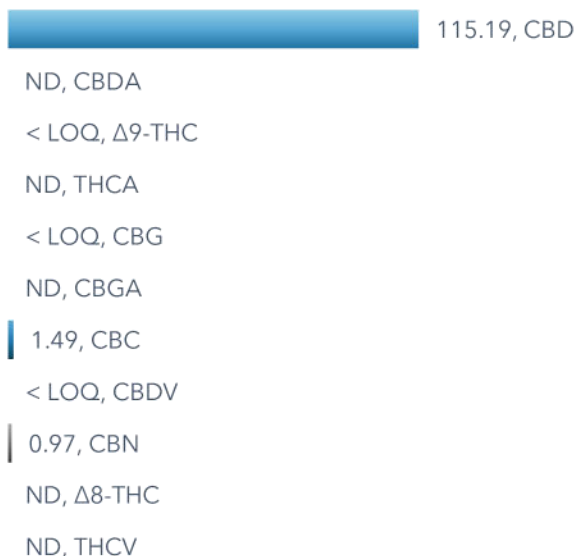

Density (g/ml): 0.9535
Moisture Content: NT

ND = Not Detected

NT = Not Tested

* Totals account for decarboxilation of the acid and equal $XXX + (XXXX * 0.877)$
For example: Total THC = Δ9-THC + (THCA * 0.877)

Forrest Richmond
Laboratory Manager

CERTIFICATE DISCLAIMER: The results contained within this report only apply to the material presented to Twin Arbor Analytical in the condition it was provided. This report is confidential and for the exclusive use of the individual or organization for whom it was prepared. This report shall not be altered and must not be reproduced, unless in its entirety, without the express written permission from Twin Arbor Analytical.